



March 1, 2018

Electrify America, LLC
Cycle 2 Investment Submission Team
Submitted electronically

To Whom It May Concern:

The Palmetto Clean Fuels Coalition (PCF) is once again pleased to submit a recommendation to the Volkswagen Group of America's Zero Emission Vehicle (ZEV) team. PCF is one of only 100 designated U.S. Department of Energy (DOE) Clean Cities coalitions, made up of volunteer public and private stakeholders. PCF promotes the advancement of alternative fuels, advanced vehicle technologies, and clean transportation.

While Palmetto Clean Fuels stands behind its Cycle 1 recommendations for increased connectivity between and within major metropolitan areas (Attachment A), it also realizes the importance of increasing electric vehicle (EV) infrastructure and awareness within South Carolina. Recent projections indicate EVs will become comparable in price to their internal-combustion counterparts¹ by 2022, making it essential to increase public awareness of EVs and increase infrastructure. South Carolina currently lacks a strong network of charging stations. PCF urges Electrify America to prioritize the implementation of EV awareness recommendations from the Plug in SC plan. PCF would also like to emphasize the importance of infrastructure along established Federal Highway Administration (FHWA) alternative fuel vehicle (AFV) corridors, in highly trafficked locations, and at state fleet management fueling sites.

Education and Awareness Campaign: Plug in SC

PCF has finalized its multi-year Plug in SC plan² to promote EVs and establish recommendations for strategically placed EV infrastructure. The Plug in SC plan, which includes research, analysis, and a state-wide marketing campaign, is the foundation for PCF's recommendations to Electrify America.

Sales of EVs in South Carolina currently lag when compared to adjacent states. According to the National Renewable Energy Laboratory and IHS Automotive, there are only 1.3 - 2.0 registered EVs per 10,000 residents in South Carolina.³ While this is a disappointing statistic, it also

¹ <https://www.bloomberg.com/features/2016-ev-oil-crisis/>

² <http://palmettocleanfuels.org/afuels/electric>

³ <https://www.afdc.energy.gov/data/10961>

indicates an opportunity to increase EV sales in a state that holds significant potential for economic development, tourism, and growth.

While visiting specific EV sites, PCF noticed that markings and signage varied greatly, causing confusion and often causing the stations to be overlooked. The Plug in SC plan recommends implementing standardized signage and pavement markings to educate drivers and promote already available EV charging stations.

According to the plan, each parking space should be equipped with the “Electric Vehicle Charging Symbol” D9-11b and the “No Parking Except Electric Vehicles” R7-111 signs. In addition, the spot should be outlined with 4” to 6” wide green stripes along both sides. For greater visibility, the Plug in SC Logo can be placed in the center of the EV charging space. See Attachment B for a turn-key guide on implementing signage recommendations.

The estimated cost to implement this standardized signage across the state at existing EV charging stations is roughly \$80,000. See table below for a complete cost estimate of equipment and fees by charging level.

Equipment and Fees ⁴	Level 1	Level 2	DC Fast
Existing Number of Charging Outlets	9	275	44
R7-111 "No Parking Except Electric Vehicles"	\$167.58	\$5,120.50	\$819.28
D9-11b-12 "Electric Vehicle Charging Symbol"	\$111.69	\$3,412.75	\$546.04
Paint (1 gallon of each color)	\$540.00	\$16,500.00	\$2,640.00
Contractor Fee (\$300 labor)	\$49,500.00		
Material Costs Without Contractor Fee	\$819.27	\$25,033.25	\$4,005.32
Total for All Charging Outlets	\$79,357.84		

According to the DOE Alternative Fuels Data Center (AFDC) there are currently 165 non-Tesla EV charging stations in South Carolina. This equates to 328 charging ports (see table above). The cost estimates in the table above include the paint costs, contracting fees for labor, and recommended signage for each of the 328 ports. To increase awareness of EVs in South Carolina, PCF recommends that Electrify America consider supporting the Plug in SC initiative with funding necessary to carry out the cost to implement consistent pavement markings and signage as indicated. These efforts and funding should first target existing EV charging stations in South Carolina. At the very least, PCF urges Electrify America to consider this pavement marking and signage at any future charging locations installed by Electrify America in the State.

⁴ Cost estimates and fees in the form of quotes can be provided upon request.

State Fleet Public Fueling Sites

South Carolina State Fleet Management (SFM) is a “covered fleet” subject to the Energy Policy Act of 1992 (EPAct) vehicle acquisition requirements. SFM and other covered fleets nation-wide are required to promote AFVs by ensuring at least 75% of its annual light duty vehicles acquisitions can utilize an EPAct defined alternative fuel.⁵ In 2016, SFM had 15,245 business usage vehicles within the state fleet. These fleet vehicles represent a unique opportunity to advance AFVs. EVs are well suited for fleets with fixed route applications, shorter trips, and vehicles that centrally fuel.

Ownership of Vehicles by Agency	
State Fleet Management	2,959
Department of Transportation	2,849
Department of Public Safety	1,714
Department of Corrections	1,079
Clemson University	1,050
Department of Natural Resources	903
Department of Mental Health	701
Department of Health and Environmental Control	585
University of South Carolina	570
State Law Enforcement Division	499
Forestry Commission	432
Agencies Under 300 Vehicles	1,904
Total	15,245

Traditionally SFM has relied on the availability of flex-fuel vehicles to comply with EPAct requirements. However, flex-fuel vehicles have become increasingly more difficult to procure via state contract for specific vehicle needs. Some makes and models are no longer available and ethanol fuel is increasingly more difficult to find. With the decreasing availability of flex-fuel vehicles, SFM will have to consider other AFVs. Apart from one Nissan Leaf in its fleet, no other EVs are owned by SFM.

PCF, in working to promote the Clean Cities mission, conducted a state fleet survey as part of the implementation of the State Energy Plan.⁶ This survey⁷ indicated that the largest barrier to the purchase of AFVs is inadequate or expensive infrastructure. Providing infrastructure at state fleet refueling locations could provide public charging availability, as well as charging for the state fleet. While there are 92 state-owned fueling locations, PCF recommends that Electrify

⁵ <https://epact.energy.gov/faqs/?question=which-fuels-are-quot-alternative-fuels-quot-under-epact>

⁶ <http://www.energy.sc.gov/energyplan>

⁷ <http://www.energy.sc.gov/files/view/AFV%20Survey%20One%20Pager%2010.31.2017.pdf>

America consider investing in EV charging stations at locations that would support SFM and provide public access to EV charging infrastructure. For a full list of SFM fueling sites, see Attachment C. PCF offers two ideal locations for consideration that are also adjacent to large state agencies, schools/universities, and recreational venues. These locations are also both within 3 miles of major interstates, segments of which have been designated as EV corridors by the FHWA. The maps below provide a basis for this recommendation. Specific employment

data, visitor information, and transportation data can be obtained to further support this recommendation.

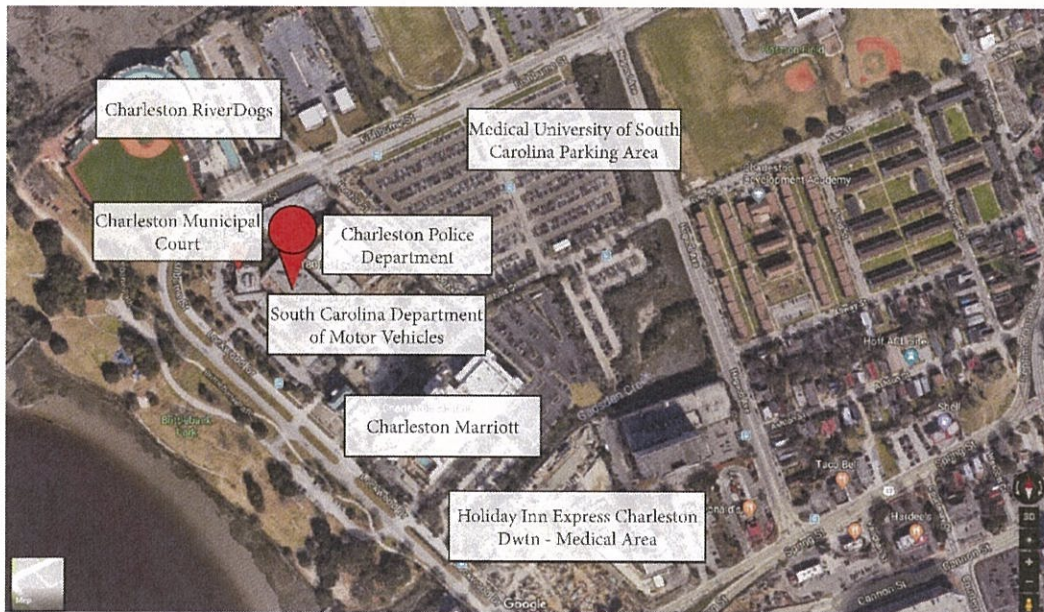
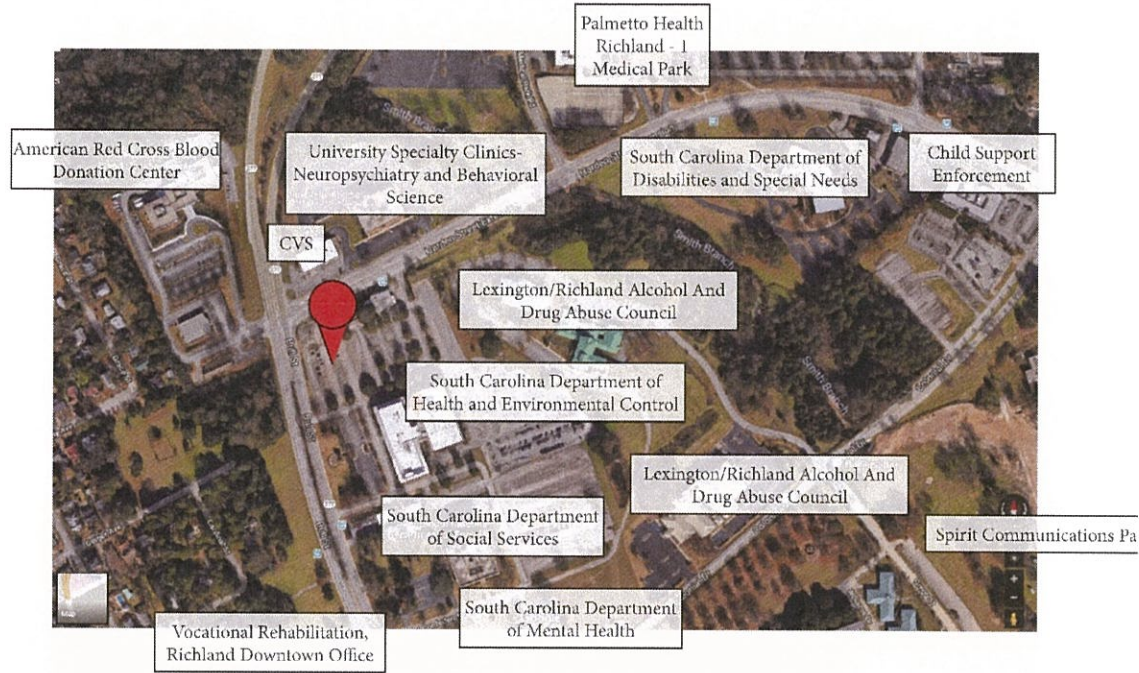

DHEC - COLUMBIA
2600 Bull St Columbia SC

CITY OF CHARLESTON
180 Lockwood Blvd. Charleston, SC

High Volume Traffic Locations and Destinations

PCF believes that additional EV infrastructure should be placed at publicly available and frequently visited locations including:

- airports,
- industrial facilities,
- shopping centers,
- hospitals,
- popular tourist attractions, and
- state parks.

For a full list of strategic site locations, see Attachment D.

Due to the typical length of time spent at these locations, PCF believes these installations should include level 2 and fast charging infrastructure. Higher priority should be given to locations that would reinforce and extend already established AFV corridors.⁸

PCF is excited about this potential opportunity and would appreciate working with the Electrify America team to increase EV awareness and promote EV infrastructure in South Carolina. PCF remains committed to providing additional data related to employment, tourism and transportation as necessary to support Electrify America's efforts to invest in South Carolina. If you have any questions, please feel free to contact either Maeve Mason (803.737.0411, msrmason@regstaff.sc.gov) or Landon Masters (803.737.8285, lmasters@regstaff.sc.gov).

Sincerely,



Maeve S.R. Mason
Co-Coordinator



Landon Masters
Co-Coordinator

Palmetto Clean Fuels Coalition
SC State Energy Office

⁸ <http://palmettocleanfuels.org/afvcorridors>

C. DUKES SCOTT
EXECUTIVE DIRECTOR

1401 Main Street, Suite 900
Columbia, SC 29201



Phone: (803) 737-0800
www.regulatorystaff.sc.gov

NANETTE S. EDWARDS
DEPUTY EXECUTIVE DIRECTOR

January 16, 2017

RE: *Electrify America: Volkswagen ZEV Settlement Funds*

To Whom It May Concern:

The Palmetto Clean Fuels Coalition (PCF) is pleased to submit these comments to Volkswagen Group of America's Zero Emission Vehicle (ZEV) infrastructure and awareness campaign. We recognize the campaign's interest in focusing on major metropolitan areas, but we would like to strongly encourage you to consider mobility *between*, as well as within, those areas. Our research has identified significant gaps in electric vehicle (EV) infrastructure coverage along major transportation corridors within our state. These occur on I-85 which connects Charlotte and Atlanta, along I-95 which connects major metropolitan areas in the northeast to Florida, and along I-77 which links the Midwest to the south via I-85 or I-95.

The PCF is one of only a 100 designated U.S. Department of Energy's Clean Cities coalitions made up of volunteer public and private stakeholders aimed at promoting alternative fuels, advanced vehicle technology, and clean transportation. For more about PCF and our membership, please visit: www.palmettocleanfuels.org.

While the PCF is still finalizing its own multi-year "Plug In SC" campaign¹ to promote EV and infrastructure, we believe the "Plug In SC" plan (to include research, analysis, and a state-wide marketing campaign) sets out the foundation for our recommendations. This "Plug in SC" plan will ultimately include recommendations to further develop an extensive state-wide network to promote electric vehicles adoption and deployment. However, given the timing request for this proposal, PCF would like to offer the following recommendations as a potential starting point for Electrify America to consider.

Using several mapping tools, one of which was developed by students enrolled in the University of South Carolina, PCF has analyzed which areas of the State are currently underserved, the distance between current infrastructure, and which roadways connect the major metropolitan areas both within and State and the throughout the US (to correspond with the recently announced Federal Highway Administration's AFV Corridor designations).² Ultimately these recommendations highlight where potential EV infrastructure will have the most benefit.

PCF believes that EV infrastructure should be placed first at publicly available locations (initially at strategic SC Department of Transportation designated Welcome Centers and Rest Areas) along the most frequently used corridors (see table below). Due to the typical length of time spent at these locations, we believe these installations should include fast charging infrastructure. Electrify America would have the

¹ <http://palmettocleanfuels.org/afuels/electric>

² http://www.fhwa.dot.gov/environment/alternative_fuel_corridors/

support of PCF in establishing and promoting the use of these locations in conjunction with the continuing efforts to develop and implement the “Plug-In SC” plan.

Welcome Center(WC)/Rest Area (RA)	General Metropolitan Area	FHWA AFV Corridor Designation
I-85 Northbound at Mile Marker 0 (WC)	Anderson/Athens GA	EV-Signage Ready
I-85 Southbound at Mile Marker 103.3 (WC)	Gaffney	EV-Signage Ready
I-77 Southbound at Mile Marker 89 (WC)	Rock Hill/Charlotte NC	EV-Signage Ready
I-26 East & Westbound at Mile Marker 123 (RA)	Columbia	EV-Signage Ready
I-26 Eastbound at Mile Marker 204 (RA)	North Charleston	EV-Signage Ready
I-95 Northbound at Mile Marker 4.3 (WC)	Hilton Head/Savannah GA	EV- Signage Pending
I-95 Northbound at Mile Marker 99 (RA)	Santee	EV- Signage Pending
I-95 Southbound at Mile Marker 195 (WC)	Dillion	EV- Signage Pending
US 17 South Bound at Mile Marker 35 (WC)	N Myrtle Beach	EV- Signage Pending
I-20 Eastbound at Mile Marker 0.05 (WC)	Aiken/Augusta GA	EV- Signage Pending
I-26 Eastbound at Mile Marker 3 (WC)	Spartanburg	EV- Signage Pending

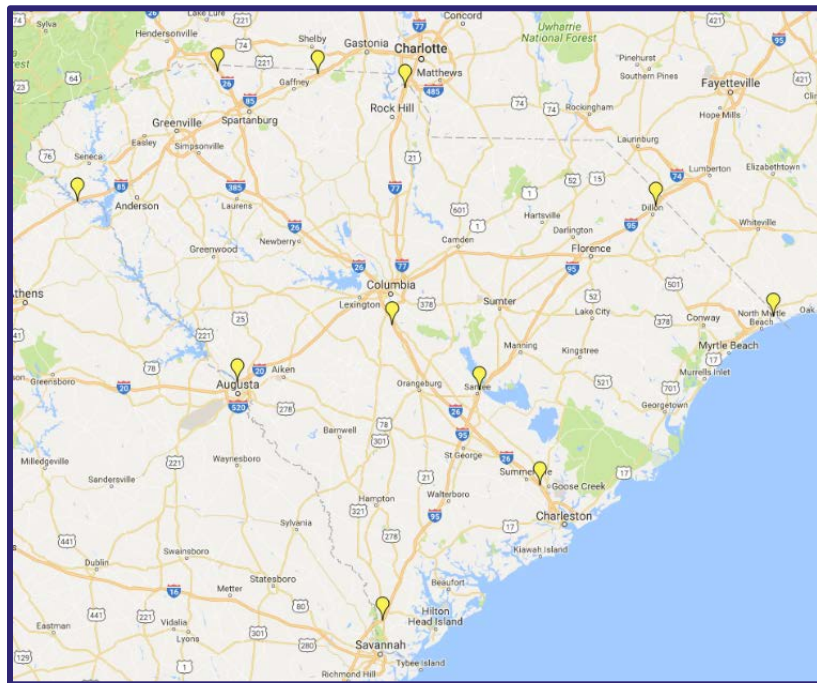

PCF is excited about this potential opportunity and would appreciate working with the Electrify America team to increase EV awareness and promote EV infrastructure in South Carolina. If you have any questions, please feel free to contact either Maeve Mason (803.737.0411, msrmason@regstaff.sc.gov) or Landon Masters (803.737.8285, lmasters@regstaff.sc.gov).

Sincerely,

 Maeve S.R. Mason
 Co-Coordinator
Palmetto Clean Fuels Coalition
 SC State Energy Office

 Landon Masters
 Co-Coordinator

PLUG in SC

PAVEMENT MARKINGS AND PARKING SIGNAGE QUICK GUIDE

This guide should help to implement recommendations made in the Plug in SC plan, formed by the Palmetto Clean Fuels (PCF) coalition.

Any signs posted in a public right of way must be supported by local ordinances that specify any time limits, penalties, and definitions. Any signs posted in the public right of way must meet MUTCD requirements, as well as other relevant local specifications, such as height requirements. Private parking areas that are not open to the public are not required to meet MUTCD signage requirements. However, organizations that provide charging in private areas may find that consistency with the standards helps all drivers understand and recognize charging station signage. If the designaged space is contained within a parking structure or garage, PCF recommends external signage to indicate specific locations of charging spaces.

SIGNAGE SPECIFICATIONS



The “Electric Vehicle Charging Symbol” (D9-11b) should be mounted above the regulatory sign, and be 12” x 12” to match the width.



Posted in a visible location around the parking space, the “No Parking Except Electric Vehicles” (R7-111) regulatory sign should be 12” wide x 18” tall.”

COLOR REFERENCE

Green

PANTONE 7731 C
Lucky Green: SW 6926



Turquoise

PANTONE 7700 C
Regatta: SW 6517



Opaque White

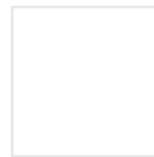

PAINT ORDERING INFORMATION

Concrete and driveway enamel/stain can be purchased using pantone color swatches or the Sherwin Williams color matches referenced above.

swrep4553@sherwin.com (803) 600-3302



PAVEMENT MARKINGS

PCF recommends that EV charging stalls be outlined with green pavement markings of 4" to 6" wide stripes.

4" to 6" wide

Green
PANTONE 7731 C

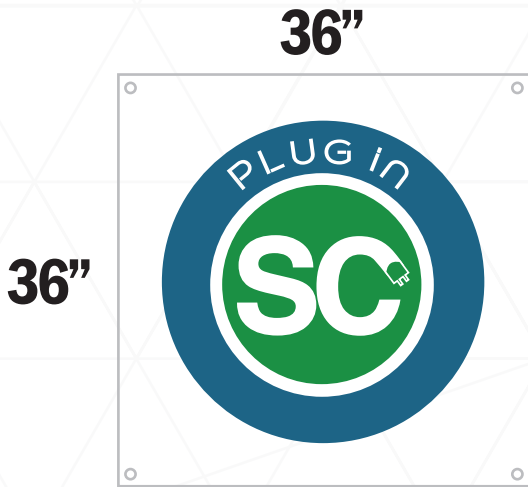

PLUG IN SC LOGO STENCIL

PCF has created a pavement stencil for local governments, state agencies, utilities, businesses, and other organizations that house EV charging stations to use when marking their EV parking spaces. This stencil is available on loan from PCF as needed.

To request this stencil, contact PalmettoCleanFuels@regstaff.sc.gov.

Step 1

Apply Layer 1 stencil and paint turquoise base.

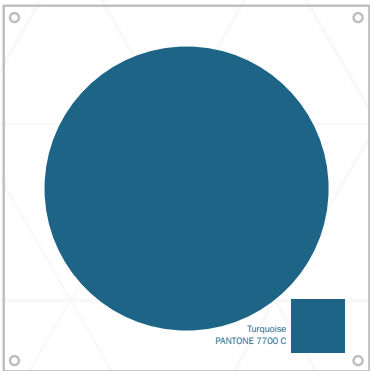

Step 2

Apply Layer 2 stencil and paint green insert.

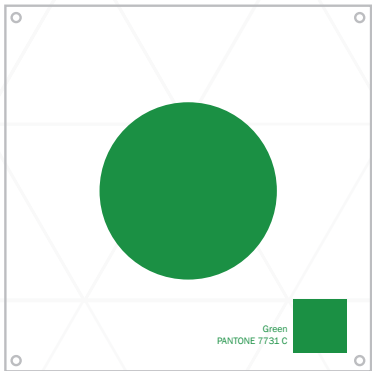

Step 3

Apply Layer 3 stencil and paint white details.

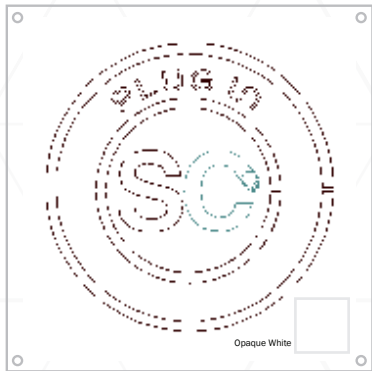

SIGNAGE ORDERING INFORMATION

The "Electric Vehicle Charging Symbol" and the "No Parking Except Electric Vehicles" regulatory sign can be purchased at a low cost from the SC Department of Corrections- Prison Industries.

pisignshop@doc.sc.gov (803) 896-2131

Palmetto Clean Fuels ZEV Cycle 2 Submission

03/01/2018



Fuel Site Summary						
Site #	Location	Address	Phone	Emergency Power (Y/N)	Gasoline Capacity	Diesel Capacity
	DISTRICT 1	SCDOT				
856	Aiken	1750 Park Ave Ext. Aiken	(803) 641-7233	Y	12,000	12,000
857	Aiken - Beech Island	1956 Atomic Road, Beech Island 29842	(803) 827-0661	N	12,000	12,000
861	Aiken - Wagener	273 Washington Road, Wagener 29164	(803) 584-8905	N		12,000
801	Kershaw	512 South Fair Street, Camden	(803) 432-4354	Y	12,000	12,000
835	Kershaw - Bethune	600 Main Street, Bethune	(803) 334-8441	N		12,000
834	Lee	703 East Church St, Bishopville	(803) 484-6236	Y		10,000
859	Lexington	124 Park Road, Lexington	(803) 359-4103	Y	12,000	12,000
858	Lexington - Pelion	978 Pine Street, Pelion	(803) 894-3738	Y		10,000
860	Lexington - West Columbia	1033 Sox Road, West Columbia	(803) 359-4103	Y	12,000	12,000
855	Richland	7201 Fairfield Road, Columbia	(803) 786-0128	Y	8,000	15,000
853	Richland - Ballentine	1040 Broadstone Road, Irmo	(803) 732-0585	N	6,000	6,000
854	Richland - Eastover	11401 Garners Ferry Road	(803) 353-0385	N		12,000
863	Sumter	301 East Calhoun St., Sumter	(803) 775-6197	Y	12,000	12,000
852	Supply Depot	1424 Shop Road, Columbia	(803) 737-6635	Y	36,000	12,000
	DISTRICT 2	SCDOT				
864	Abbeville	127 McGowan Avenue, Abbeville	(864) 459-4205	Y	10,000	10,000
865	Edgefield	851 US 25 North, Edgefield	(803) 637-6511	Y	4,000	6,000
867	Greenwood MNT	510 West Alexander, Greenwood	(864) 227-6601	Y	10,000	10,000
803	Laurens MNT	201 Todd Avenue, Laurens	(864) 984-5668	Y	10,000	10,000
804	Clinton - Laurens	Route 72/I-26, Laurens	(864) 984-5668	Y	6,000	4,000
868	McCormick	Route 2-Road 53, McCormick	(864) 465-2429	Y	10,000	6,000
805	Newberry MNT	Mount Bethel Garmany Road Newberry	(803) 276-5736	Y	3,000	8,000
870	Saluda	701 North Wise Road, Saluda	(864) 445-2586	Y		10,000
	DISTRICT 3	SCDOT				
807	Anderson MNT	4740 Liberty Highway, Anderson 29621	(864) 260-2215	Y	12,000	12,000
808	Anderson - Belton	Rt.2, Blue Ridge Avenue, Belton 29627	(864) 260-2215	N	2,000	2,000
819	Greenville MNT	13 Saluda Dam Road, Greenville 29611	(864) 241-1224	Y	12,000	12,000
816	Greenville - Pleasant Hill	1931 Pleasant Hill Road, Greer, SC 29651	(864) 865-4806	Y	0	0
815	Fork Shoals - Greenville	761 McKelvey Road, Pelzer, SC 29673	(864) 243-5042	Y	2,500	12,000
818	North Greenville - Greenville	1142 Bates Crossing Road Travelers Rest 29690	(864) 834-7116	Y	12,000	6,000
814	Simpsonville - Greenville	651 Old Stage Road, Simpsonville 29681	(864) 963-7214	Y	12,000	12,000
806	Oconee MNT	150 Richland Road, Westminster 29693	(864) 647-0895	Y	15,000	15,000
809	Pickens MNT	975 Breazeale Road, Liberty 29657	(864) 859-5669	Y	12,000	12,000
813	Spartanburg	8890 Fairforest Road, Spartanburg 29303	(864) 587-4725	Y	6,000	12,000
812	Spartanburg - Campobello	10 Pack Street, Campobello 29322	(864) 468-4581	Y	12,000	12,000
	DISTRICT 4	SCDOT				

Attachment C

820	Cherokee	1868 Old Georgia Hwy, Gaffney	(864) 489-6031	Y	12,000	12,000
821	Chester MNT	1143 SCDOT Road, Chester	(803) 377-8101	Y	15,000	15,000
824	Chesterfield MNT	404 East Blvd, Chesterfield	(843) 623-3252	Y	12,000	12,000
825	Fairfield	Highway 61, Kincaide Road Winnsboro	(803) 635-4222	Y	12,000	12,000
827	Lancaster	1730 Pageland Hwy, Lancaster	(803) 283-3399	Y	12,000	12,000
828	Union	110 May Street, Union	(864) 724-3575	Y	8,000	12,000
829	York	338 Robertson Rd. West, Rock Hill 29730	(803) 684-4511	Y	6,000	12,000
823	Richburg	1936 Mt. Gap Road, Richburg	(803) 789-5510			3,000
	DISTRICT 5	SCDOT				
830	Darlington	111 Lamar Road - US 401 Darlington	(843) 393-6171	Y	12,000	12,000
831	Darlington - Hartsville	US 15 Business, northeast of Prestwood Lake, Hartsville	(843) 383-4704	Y	4,000	4,000
832	Dillon	1305 East Main Street - SC 9 Dillon	(843) 774-7376	Y	12,000	12,000
871	Florence	3018 East Palmetto St. Florence	(843) 661-4135	Y	12,000	12,000
872	Florence - Lake City	437 West Hwy 378, Lake City	(843) 394-3841	Y	10,000	10,000
891	Georgetown	1007 Merriman Road - S-106 Georgetown	(843) 546-2405	Y	12,000	10,000
892	Georgetown - Andrews	Ashland Street - S-81 Andrews	(843) 546-2405	Y	6,000	6,000
893	Horry Conway MNT	4145 Highway 701 North Conway	(843) 365-0338	Y	6,000	15,000
894	Horry - Longs	185 SC 9, Longs	(843) 399-4200	Y	4,000	4,000
873	Marion	911 East Godbold - S-2 Marion	(843) 431-1130	Y	12,000	12,000
918	Marion - Aynor	Road S-24, 1/2 mile south of US 501 - Aynor	(843) 431-1130	Y	4,000	4,000
919	Marion - Green Sea	3450 Pickney Road, south of SC 9, Nichols	(843) 431-1130	Y	4,000	4,000
833	Marlboro - Bennettsville MNT	474 Route 38 South - 15/401 Bypass, Bennettsville	(843) 479-4161	Y	12,000	12,000
896	Williamburg	1315 Eastland Avenue - S-186 Kingstree	(843) 354-7491	Y	12,000	12,000
897	Williamsburg - Hemingway	S-275 east of SC 41/51 Hemingway	(843) 558-2333	Y	8,000	8,000
	DISTRICT 6	SCDOT				
898	Beaufort	13 Munch Drive, Beaufort 29906	(843) 524-7255	Y	5,000	10,000
901	Berkeley	436 Hwy 52, Moncks Corner 29461	(843) 761-8481	Y	6,000	10,000
900	Berkeley - Huger	122 Trooper Lane, Huger 29450	(843) 336-3277	Y	0	0
904	Berkeley - St Stephens	238 Church Road, St. Stephens 29479	(843) 567-2277	Y	0	2,000
906	North Chas. MNT	2401 Maintenance Way, North Charleston 29406	(843) 740-1669	Y	8,000	15,000
907	Charleston - Mt. Pleasant	1227 Pherigo Street, Mount Pleasant 29464	(843) 371-0350	Y	10,000	10,000
908	Charleston - Parkers Ferry	8801 US 17, S., Adams Run 29426	(843) 889-3767	Y	0	2,000
909	Colleton Walterboro MNT	593 Sniders Hwy., Walterboro 29488	(843) 538-2840	Y	6,000	10,000
903	Colleton - Ruffin Section Shed	22575 Lowcountry Highway, Ruffin 29475	(843) 562-2732	Y	3,000	3,000
910	St. George MNT	5225 East Jim Bilton Boulevard, Saint George 29477	(843) 563-3451	Y	10,000	10,000
911	Dorchester - Summerville	220 Demming Way, Summerville 29483	(843) 851-2485	Y		4,000
899	Jasper	150 E. Woodlawn Street, Ridgeland 29936	(843) 726-3431	Y	4,000	8,000
	DISTRICT 7	SCDOT				
912	Allendale	264 E. Gum St., Allendale	(803) 584-3465	Y	12,000	12,000
876	Bamberg	3783 Main Highway, Bamberg	(803) 245-5181	Y	12,000	12,000

913	Barnwell	2000 Fuller Street, Barnwell	(803) 259-1141	Y	12,000	12,000
877	Calhoun	Road S 22 West, St. Matthews	(803) 874-3231	Y	12,000	12,000
878	Clarendon	US 521 - East Boyce Street Manning	(803) 435-4431	Y	12,000	12,000
914	Hampton	101 Cemetery Road, Hampton	(803) 943-3721	Y	12,000	12,000
916	Holly Hill	6328 Old State Road, Holly Hill	(803) 496-3335	Y	12,000	12,000
879	Orangeburg	US 178 East - Bowman Road Orangeburg	(803) 531-6870	Y	12,000	12,000
880	Orangeburg - Springfield	SC 3 Business - Springfield	(803) 531-6870	N	2,000	2,000
		SC DEPT OF CORRECTIONS				
837	Turbeville Correctional	HWY 378; PO BOX 252 Turbeville, SC				
932	Wateree Correctional	HWY 261 Wateree, SC				
930	Lee Correctional	990 Wisacky Bishopville, SC				
801	Kershaw Correctional	4848 Gold Mine HWY Kershaw, SC	(803) 896-3380		9,000	
890	Ridgeland Correctional	5 Corrections Road, Ridgeland, SC	(803) 896-3200		18,000	8,000
838	Leath Correctional	2809 Airport Rd. Greenwood, SC	(803) 896-2465		3,000	
839	Transportation Branch	4424 Broad River Rd. Columbia, SC				
836	Trenton Corrections	84 Greenhouse Rd Trenton, SC				
		SC DEPT OF LABOR, LICENSING &				
889	Fire Academy	141 Monticello Trail Columbia, SC				
		SC LAW ENFORCEMENT DIV				
802	SLED	4400 Broad Rd. Columbia, SC				
		DHEC - COLUMBIA				
701	DHEC	2600 Bull St Columbia SC				
		SANTEE WATREEE RTA				
101	Santee Wateree	21 Holmes Gardner Rd. Sumter, SC				
		DORCHESTER COUNTY				
102	Public Works	2120 E. Main St. Dorchester, SC				
		COLLETON COUNTY				
SC63	Colleton County Govt.	SC 63 Walterboro, SC				
		CITY OF CHARLESTON				
203	City of Charleston	180 Lockwood Blvd. Charleston, SC				

LOCATION	EVSE Type
Rest Area	DC Fast
I-26 Eastbound at Mile Marker 204	
Rest Area	DC Fast
I-95 Northbound at Mile Marker 99	
Welcome Center	DC Fast
I-95 Southbound at Mile Marker 195	
Rest Area	DC Fast
I-26 East & Westbound at Mile Marker 123	
Welcome Center	DC Fast
I-20 Eastbound at Mile Marker 0.05	
Welcome Center	DC Fast
I-77 Southbound at Mile Marker 89	
Welcome Center	DC Fast
I-85 Southbound at Mile Marker 103.3	
Welcome Center	DC Fast
I-26 Eastbound at Mile Marker 3	
Welcome Center	DC Fast
I-85 Northbound at Mile Marker 0	
Welcome Center	DC Fast
US 17 Southbound at Mile Marker 35	
Shopping Centers and Malls	
Richland Mall	Level 2
3400 Forest Drive Columbia, South Carolina 29204	
Harbison Court	Level 2
264 Harbison Blvd, Columbia, SC 29212	
Columbia Place	Level 2
7201 Two Notch Road Columbia, SC 29223	
The Village at Sandhill	Level 2
481 Town Center Place, Columbia, SC 29229	
Columbiana Centre	Level 2
100 Columbiana Circle, Columbia, SC 29212	
Dutch Square	Level 2
421 Bush River Rd Columbia SC 29210	
Five Points	Level 2

532 Congaree Ave Columbia, SC 29205	Level 2
Coastal Grand Mall	Level 2
2000 Coastal Grand Circle Myrtle Beach, SC 29577	
Broadway at the Beach	Level 2
1325 Celebrity Circle Myrtle Beach SC 29577	
Barefoot Landing	Level 2
4898 Hwy 17 South North Myrtle Beach, SC 29582	
Inlet Square Mall	Level 2
10125 Hwy 17 Bypass Murrells Inlet, SC 29576	
Myrtle Beach Mall	Level 2
10177 N Kings Hwy Myrtle Beach, SC 29572	
Tanger Factory Outlet Centers	Level 2
4635 Factory Stores Blvd, Myrtle Beach, SC 29579	
Tanger Factory Outlet Centers	Level 2
10835 Kings Road, Myrtle Beach, SC 29572	
The Market Common	Level 2
4017 Deville St. Myrtle Beach, SC 29577	
Haywood Mall	Level 2
700 Haywood Rd, Greenville, SC 29607-2725	
The Shops at Greenridge	Level 2
1125 Woodruff Rd, Greenville, SC 29607	
Magnolia Park Town Center	Level 2
1025 Woodruff Road Greenville, SC 29607	
Magnolia Mall	Level 2
2701 David H. McLeod Blvd. Florence, SC 29501	
Citadel Mall	Level 2
2070 Sam Rittenberg Blvd Charleston, SC 29407	
Ashley Plaza Mall	Level 2
1401 Sam Rittenberg Boulevard Charleston, SC	
Tanger Factory Outlet Centers	Level 2
1414 Fording Island Rd., Bluffton, SC 29910	
Tanger Factory Outlet Centers	Level 2
4840 Tanger Outlet Blvd., N. Charleston, SC 29418	
Mount Pleasant Towne Centre	Level 2
1218 Belk Dr, Mt Pleasant, SC 29464	
Northwoods Mall	Level 2
2150 Northwoods Blvd. North Charleston, SC 29406	

Shelter Cove Towne Centre	Level 2
40 Shelter Cove Lane Hilton Head Island, SC	
Prince of Orange Mall	Level 2
2390 Chestnut N.E. Orangeburg, SC 29115	
Rock Hill Galleria	Level 2
2301 Dave Lyle Boulevard Rock Hill, SC 29730	
Westgate Mall	Level 2
205 W. Blackstock Rd. Spartanburg, SC 29301	
The Dorman Centre	Level 2
121 Dorman Centre Dr, Spartanburg, SC 29301	
Anderson Mall	Level 2
3131 N Main St, Anderson, SC 29621	
Gaffney Premium Outlets	Level 2
1 Factory Shops Blvd, Gaffney, SC 29341	
Azalea Square	Level 2
470 Azalea Square Blvd, Summerville, SC 29483	
Sumter Mall	Level 2
1057 Broad St #73, Sumter, SC 29150	
Aiken Mall	Level 2
2441 Whisk+A2:C45ey Rd, Aiken, SC 29803	
Tourist Attractions	
Riverbanks Zoo	Level 2
500 Wildlife Pkwy, Columbia, SC 29210	
South Carolina State Museum	Level 2
301 Gervais St, Columbia, SC 29201	
South Carolina Aquarium	Level 2
1000 Aquarium Wharf, Charleston, SC 29401	
Hospitals	
Lexington Medical Center	Level 2
2720 Sunset Blvd, West Columbia, SC 29169	
Palmetto Health Baptist Parkridge	Level 2
400 Palmetto Health Pkwy, Columbia, SC 29212	
Piedmont Medical Center	Level 2
222 S Herlong Ave, Rock Hill, SC 29732	
Aiken Regional Medical Center	Level 2
302 University Pkwy, Aiken, SC 29801	

State Parks	
Myrtle Beach State Park	Level 2
Sesquicentennial State Park	Level 2
Huntington Beach State Park	Level 2
Hunting Island State Park	Level 2
Mountain Bridge Wilderness Area	Level 2
Table Rock State Park	Level 2
Edisto Beach State Park	Level 2
Kings Mountain State Park	Level 2
Paris Mountain State Park	Level 2
Devils Fork State Park	Level 2
Industrial Facilities with 1000+ Employees	
Blackbaud, Inc	Level 2
Boeing South Carolina	Level 2
Bridgestone Americas Tire Operations LLC	Level 2
Electrolux Home Products	Level 2
Fluor Corp	Level 2
GE Energy	Level 2
Husqvarna Outdoor Products Inc	Level 2
Kimberly-Clark Corp	Level 2
Kraft Heinz Company	Level 2
Michelin Americas Research & Development Corp	Level 2
Michelin North America Inc (MATC/HNA	Level 2
Michelin North America Inc (US#0)	Level 2
Michelin North America Inc (US#5)	Level 2
Mohawk Industries-Oak River Mill	Level 2
Nestlé Prepared Foods Co	Level 2
Nucor Corp	Level 2
PGBA / Blue Cross Blue Shield	Level 2
Red Ventures	Level 2
Robert Bosch LLC	Level 2
SAIC Science Applications International Corp	Level 2
Verizon Wireless -Greenville	Level 2
World Acceptance Corp	Level 2
ZF Transmissions Gray Court LLC	Level 2
Amick Farms, LLC	Level 2

BMW Manufacturing Co	Level 2
BlueCross BlueShield of SC	Level 2
Colonial Life & Accident Insurance Co	Level 2
Computer Sciences Corp World Sourcing Services	Level 2
First Citizens Bancorporation, Inc	Level 2
Humana Military Healthcare/TriCare	Level 2
Michelin North America Inc (US #3)	Level 2
Palmetto GBA	Level 2
Pilgrims Pride Corp	Level 2
Ross Stores Distribution Center	Level 2
Sealed Air/ Cryovac Division	Level 2
South State Bank	Level 2
Wells Fargo Home Mortgage Inc	Level 2
Westinghouse Electric Co LLC	Level 2
Adidas America	Level 2
Airports with 1000+ Enplanements	
Aiken Municipal Airport	Level 2
Beaufort County Airport	Level 2
Charleston International Airport / Charleston AFB	Level 2
Columbia Metropolitan Airport	Level 2
Florence Regional Airport	Level 2
Greenville-Spartanburg International Airport	Level 2
(Roger Milliken Field)	Level 2
Hilton Head Airport	Level 2
Myrtle Beach International Airport	Level 2
Shaw Air Force Base	Level 2